

Background

Data used in this report are published using the super output area geography. There are currently two levels – Lower Super Output Areas (LSOAs) and Middle Super Output Areas (MSOAs).

Lower Layer Super Output Areas

Lower Layer SOAs were first built using 2001 Census data from groups of Output Areas (typically four to six) and have been updated following the 2011 Census. They have an average of roughly 1,500 residents and 650 households. Measures of proximity (to give a reasonably compact shape) and social homogeneity (to encourage areas of similar social background) are also included. The specific homogeneity criteria used related to type of dwelling - e.g., detached/semi-detached etc. - and nature of tenure - e.g., owner-occupied, private rented etc.

1.09% of LSOAs were changed following the 2011 Census in order to maintain the characteristics described above. There are now 34,753 LSOAs in England and Wales.

Middle Layer Super Output Areas

As with the Lower Layer, Middle Layer SOAs are generated automatically by zone-design software using census data from groups of LSOAs. They have a minimum size of 5,000 residents and 2,000 households with an average population size of 7,500. They fit within local authority boundaries.

Following the 2011 Census 0.11% of MSOAs were changed in order to maintain minimum and average population criteria. There are now 7,201 MSOAs in England and Wales.

In Exeter there are 74 LSOAs and 15 MSOAs.

Weekly income

The latest small area estimates of household income were published in December 2016 and relate to the 2013/14 financial year. Average household weekly income ranges from £580 to £900 (approximately £30,243 to £46,929 per year).

MSOA code	MSOA name	Average weekly income	Approximate annual income
E02004149	Exeter 001	900	46,929
E02004150	Exeter 002	660	34,414
E02004151	Exeter 003	730	38,064
E02004152	Exeter 004	690	35,979
E02004153	Exeter 005	680	35,457
E02004154	Exeter 006	780	40,671
E02004155	Exeter 007	630	32,850
E02004156	Exeter 008	580	30,243
E02004157	Exeter 009	870	45,364
E02004158	Exeter 010	750	39,107
E02004159	Exeter 011	840	43,800
E02004160	Exeter 012	640	33,371
E02004161	Exeter 013	650	33,893
E02004162	Exeter 014	740	38,586
E02004163	Exeter 015	710	37,021

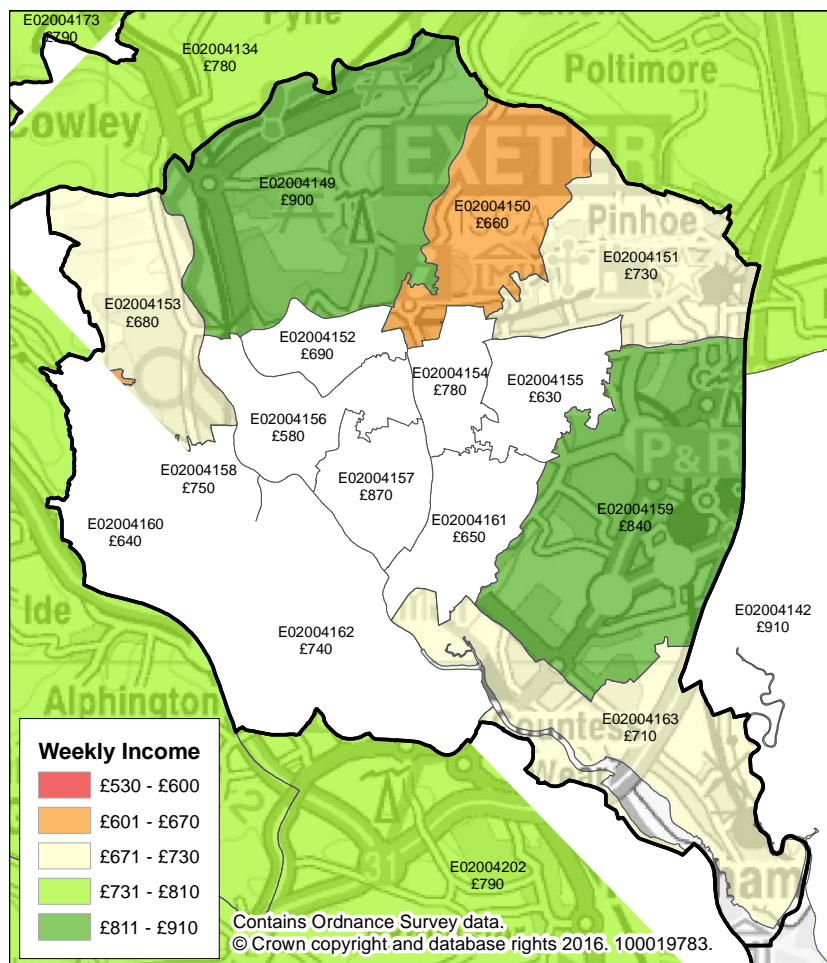

Further information about this dataset can be found on the Office for National Statistics website:

<https://www.ons.gov.uk/employmentandlabourmarket/peopleinwork/earningsandworkinghours/datasets/smallareaincomeestimatesformiddlelayersuperoutputareasenglandandwales>

Indices of Deprivation

The 2015 edition of the English Indices of Deprivation measure relative levels of deprivation in the 32,844 LSOAs in England. The indices consist of seven domains with most of the indicators used being from 2012/13. The overall Index of Multiple Deprivation is produced by combining the seven domains using various weightings:

- Income Deprivation (22.5%)
- Employment Deprivation (22.5%)
- Education, Skills and Training Deprivation (13.5%)
- Health Deprivation and Disability (13.5%)
- Crime (9.3%)
- Barriers to Housing and Services (9.3%)
- Living Environment Deprivation (9.3%)

Each LSOA is given a score for each of the domains which is then converted into a rank. A rank of one indicates the most deprived area, a rank of 32,844 indicates the least deprived. The following tables show the most deprived LSOAs in Exeter in the various domains.

Index of Multiple Deprivation		Income Deprivation		Employment Deprivation		Education Skills and Training Deprivation	
LSOA Name	Rank	LSOA Name	Rank	LSOA Name	Rank	LSOA Name	Rank
Exeter 008B	2,584	Exeter 013E	2,580	Exeter 008B	2,566	Exeter 013E	206
Exeter 013E	2,395	Exeter 008B	3,787	Exeter 013E	3,075	Exeter 013D	1,740
Exeter 002A	5,079	Exeter 007C	5,475	Exeter 013D	4,505	Exeter 013B	2,250
Exeter 013D	4,029	Exeter 002A	5,705	Exeter 008C	4,816	Exeter 010A	3,379
Exeter 008C	4,908	Exeter 013D	5,743	Exeter 003E	5,264	Exeter 007D	3,550
Exeter 008E	6,274	Exeter 007D	5,843	Exeter 002A	5,430	Exeter 015B	3,878
Exeter 007C	6,555	Exeter 013B	6,294	Exeter 007D	5,740	Exeter 002A	4,089
Exeter 007D	6,177	Exeter 008C	6,706	Exeter 005E	6,692	Exeter 007C	4,459
Exeter 010A	7098	Exeter 003E	7,210	Exeter 002D	7,097	Exeter 005E	5,045
Exeter 005E	8268	Exeter 010A	8,299	Exeter 013B	7,492	Exeter 003E	5,817

Health Deprivation and Disability		Crime		Barriers to Housing and Services		Living Environment Deprivation	
LSOA Name	Rank	LSOA Name	Rank	LSOA Name	Rank	LSOA Name	Rank
Exeter 008B	906	Exeter 008E	777	Exeter 001F	1,633	Exeter 008D	568
Exeter 008C	3,112	Exeter 004C	929	Exeter 002A	2,321	Exeter 010C	1,056
Exeter 004E	4,970	Exeter 004E	1,622	Exeter 011D	4,265	Exeter 004A	1,108
Exeter 013E	5,732	Exeter 008B	2,239	Exeter 005A	6,895	Exeter 008E	1,579
Exeter 013D	5,886	Exeter 008A	3,830	Exeter 002B	6,982	Exeter 004C	1,779
Exeter 007D	6,540	Exeter 010A	4,307	Exeter 005B	7,022	Exeter 004B	2,051
Exeter 005E	6,812	Exeter 008C	4,321	Exeter 002C	7,746	Exeter 008B	2,104
Exeter 008E	7,363	Exeter 010B	6,084	Exeter 008D	7,759	Exeter 006D	2,164
Exeter 010E	7,496	Exeter 010C	6,316	Exeter 009B	8,042	Exeter 002E	2,254
Exeter 002E	7,783	Exeter 010E	6,317	Exeter 001E	8,461	Exeter 009A	2,417

Overall Index of Multiple Deprivation

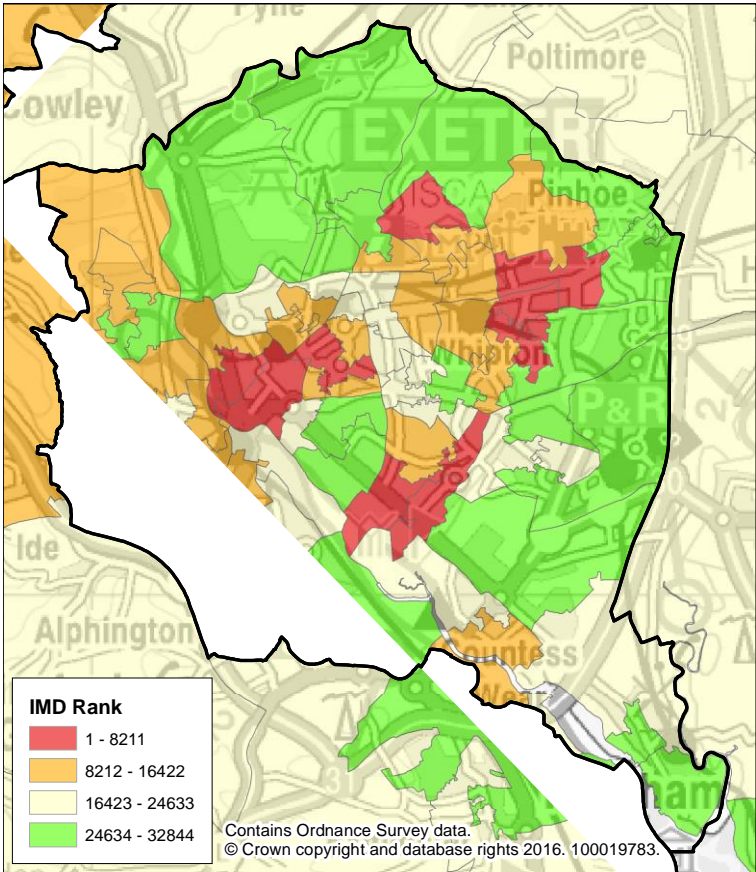

Income deprivation

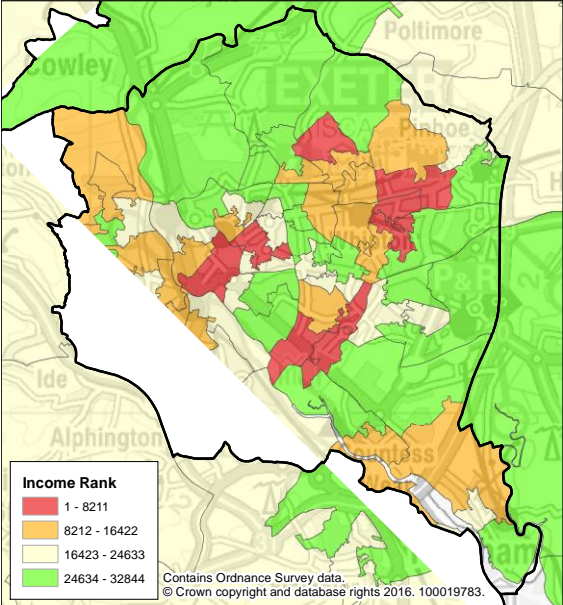

Employment deprivation

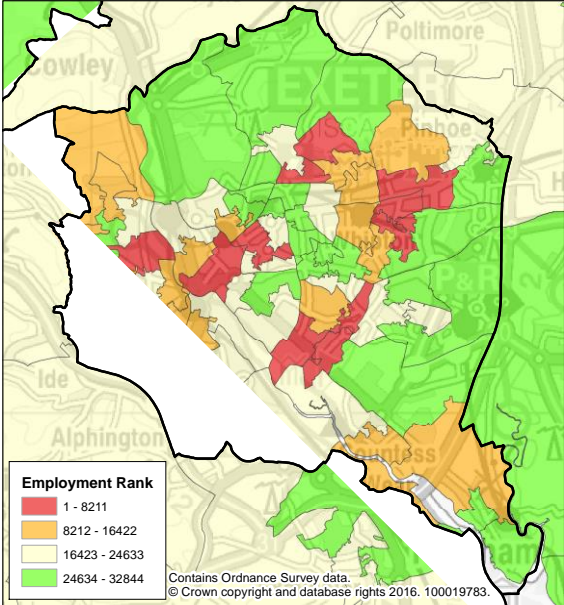

Education, skills and training deprivation

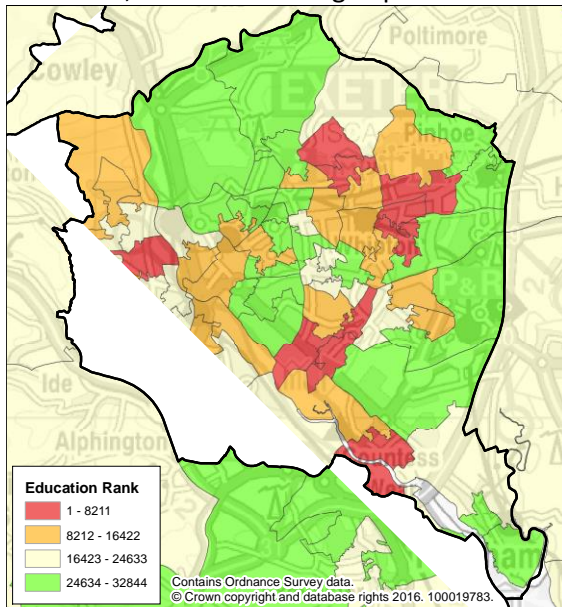

Health deprivation and Disability

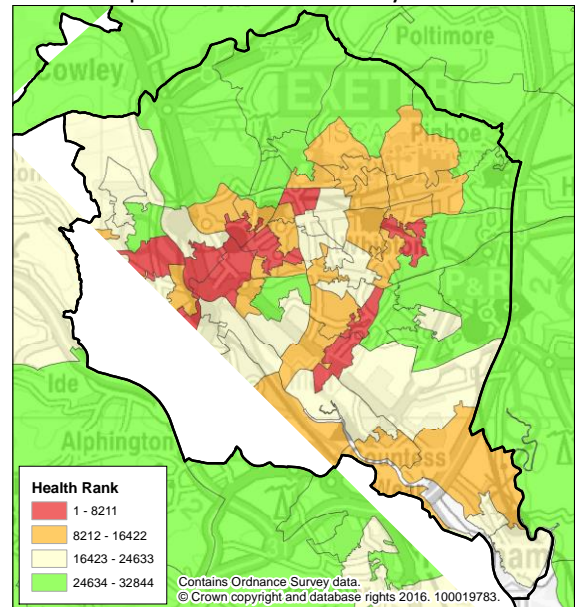

Crime

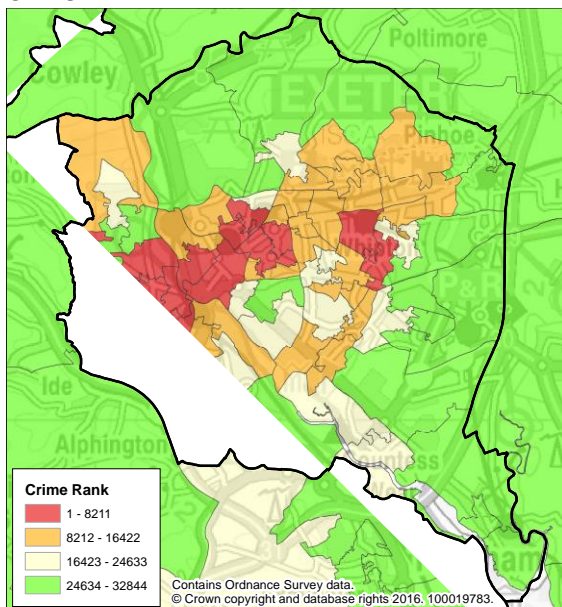

Barriers to Housing and Services

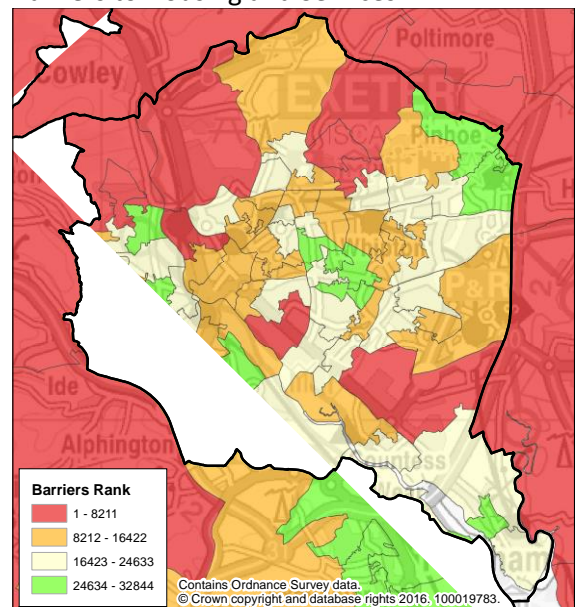

Living Environment Deprivation

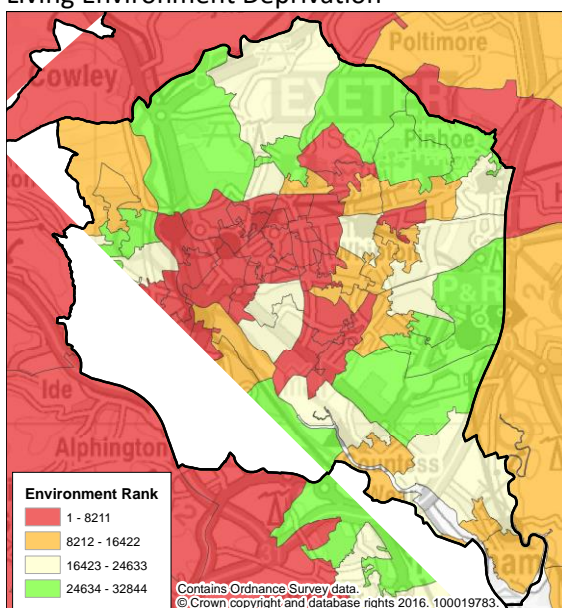

Further information about the Indices of Deprivation can be found on the Gov.UK website: <https://www.gov.uk/government/statistics/english-indices-of-deprivation-2015>

Unemployment

The number of people claiming Job Seeker's Allowance or Universal Credit and are required to seek work and be available for work is the headline indicator of the number of people claiming benefits principally for the reason of being unemployed.

In Exeter there were 935 people unemployed and claiming benefits in January 2017. This equates to 1.1% of the working age population. The corresponding figure for Devon is 1%, and the UK is 1.9%.

Gender	Claimants	Claimants as a proportion of residents aged 16-64
Total	935	1.1%
Male	580	1.3%
Female	355	0.8%

The LSOAs with the highest number of claimants are shown below.

LSOA Code	LSOA Name	Claimants
E01020016	Exeter 008C	45
E01020015	Exeter 013E	35
E01020022	Exeter 004E	30
E01019985	Exeter 005E	30
E01020018	Exeter 008E	30
E01020030	Exeter 010C	30
E01019995	Exeter 008B	25
E01020017	Exeter 008D	25

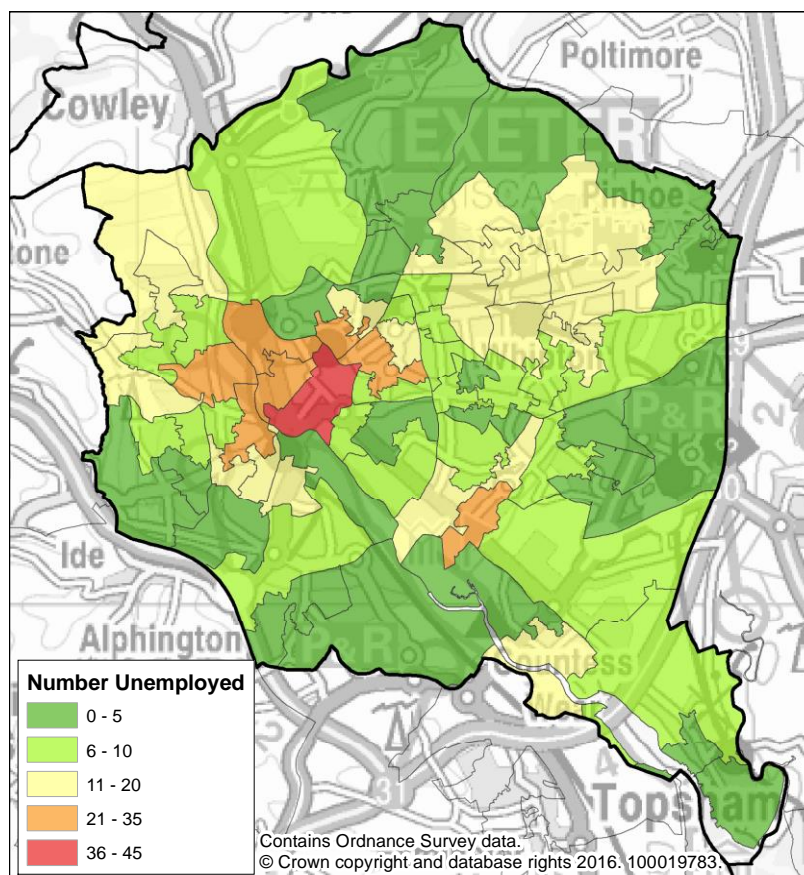

Further information can be found on the Office for National Statistics' Nomis website:

<http://www.nomisweb.co.uk/>

Lower Super Output Areas



Middle Super Output Areas

